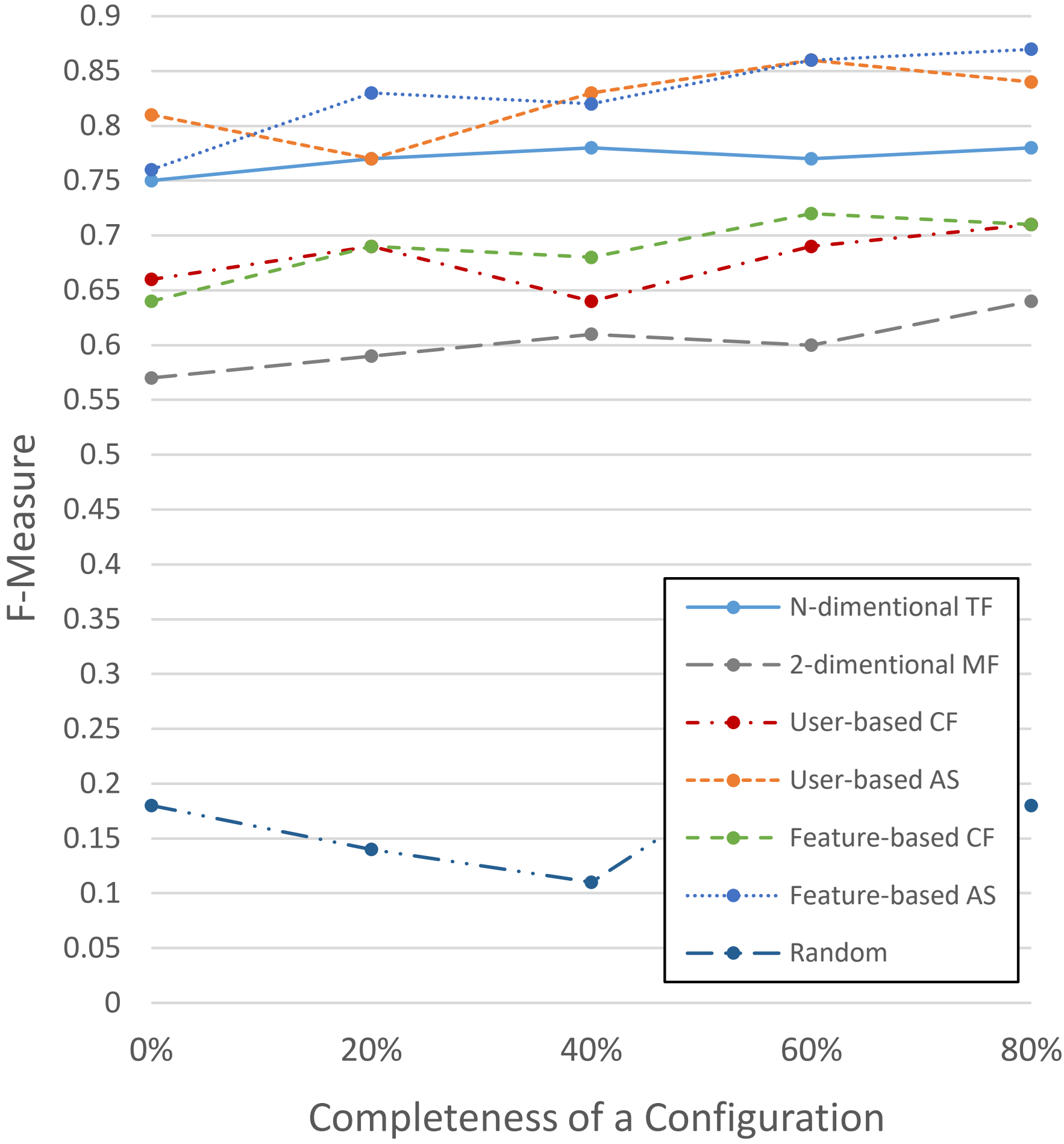
0.9
0.85
0.8
0.75
0.7
0.65
0.6
0.55
0.5
0.45
0.4
0.35
0.3
0.25
0.2
0.15
0.1
0.05
0
F-Measure
0%
20%
40%
60%
80%
Completeness of a Configuration
N-dimentional TF
2-dimentional MF
User-based CF
User-based AS
Feature-based CF
Feature-based AS
Random